German dance set (1602-1614)

Polnischer Tanz - Valentin Haussman, 1602

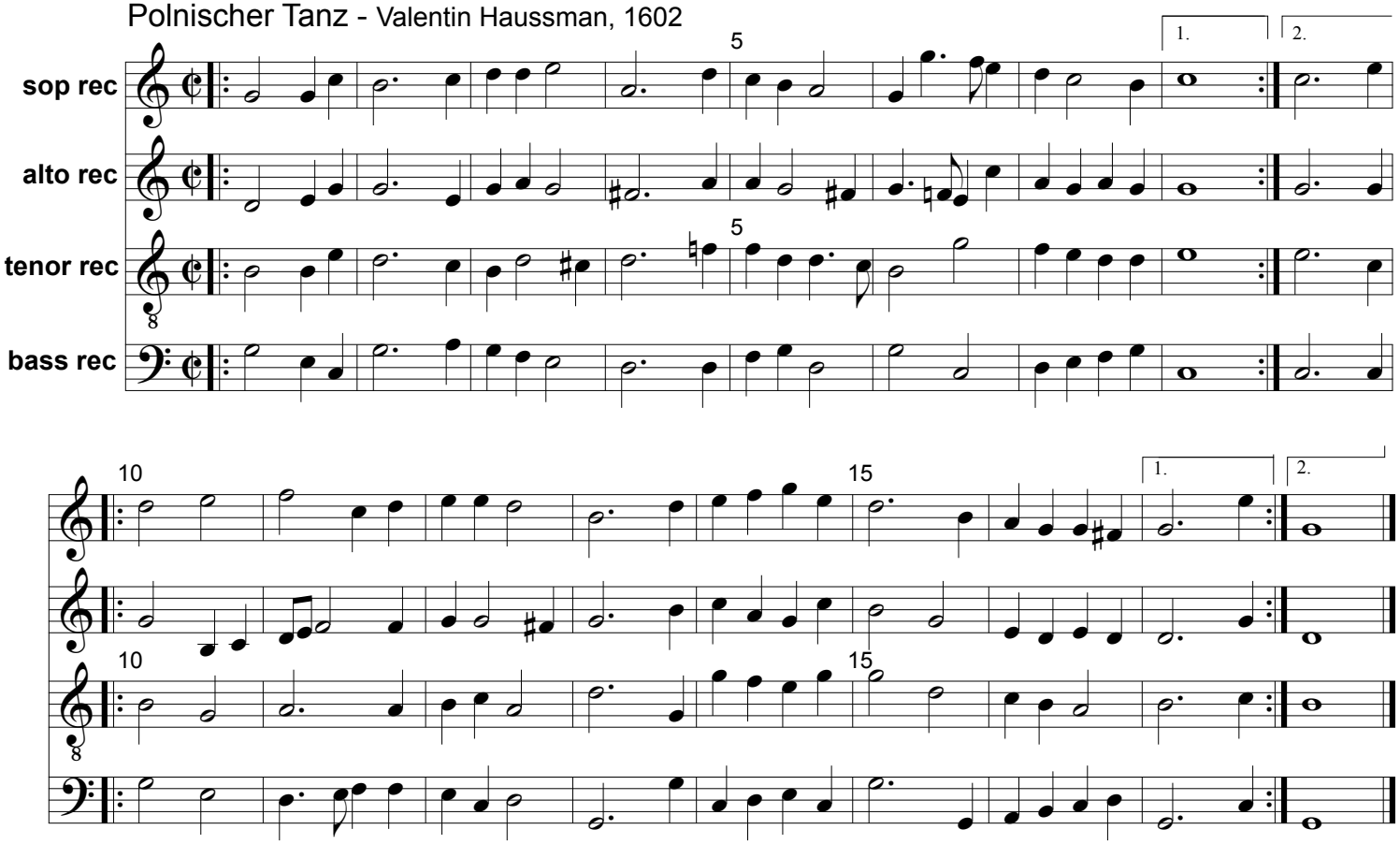

Nachtrag

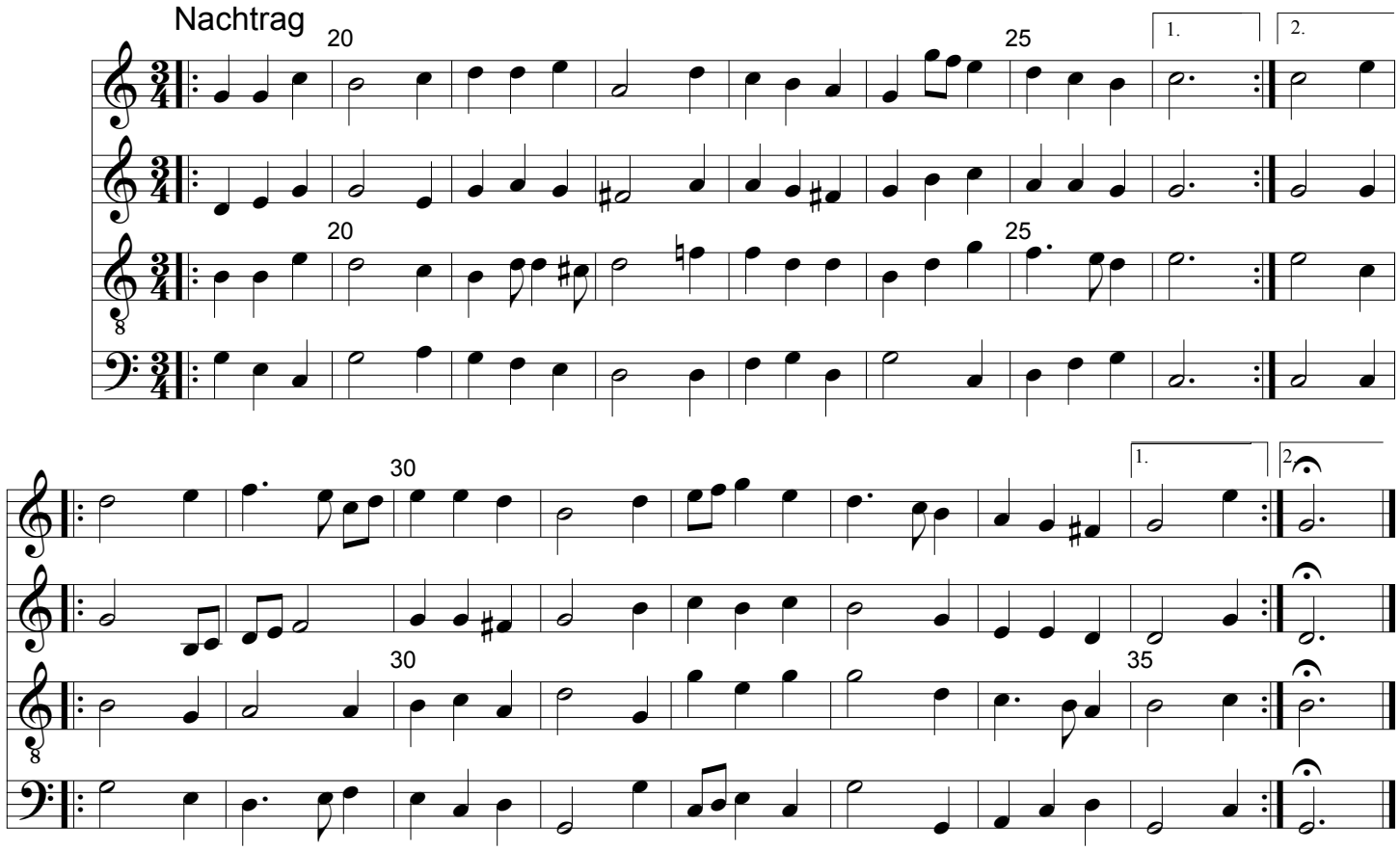

Deutscher Tanz - Melchior Franck, 1604

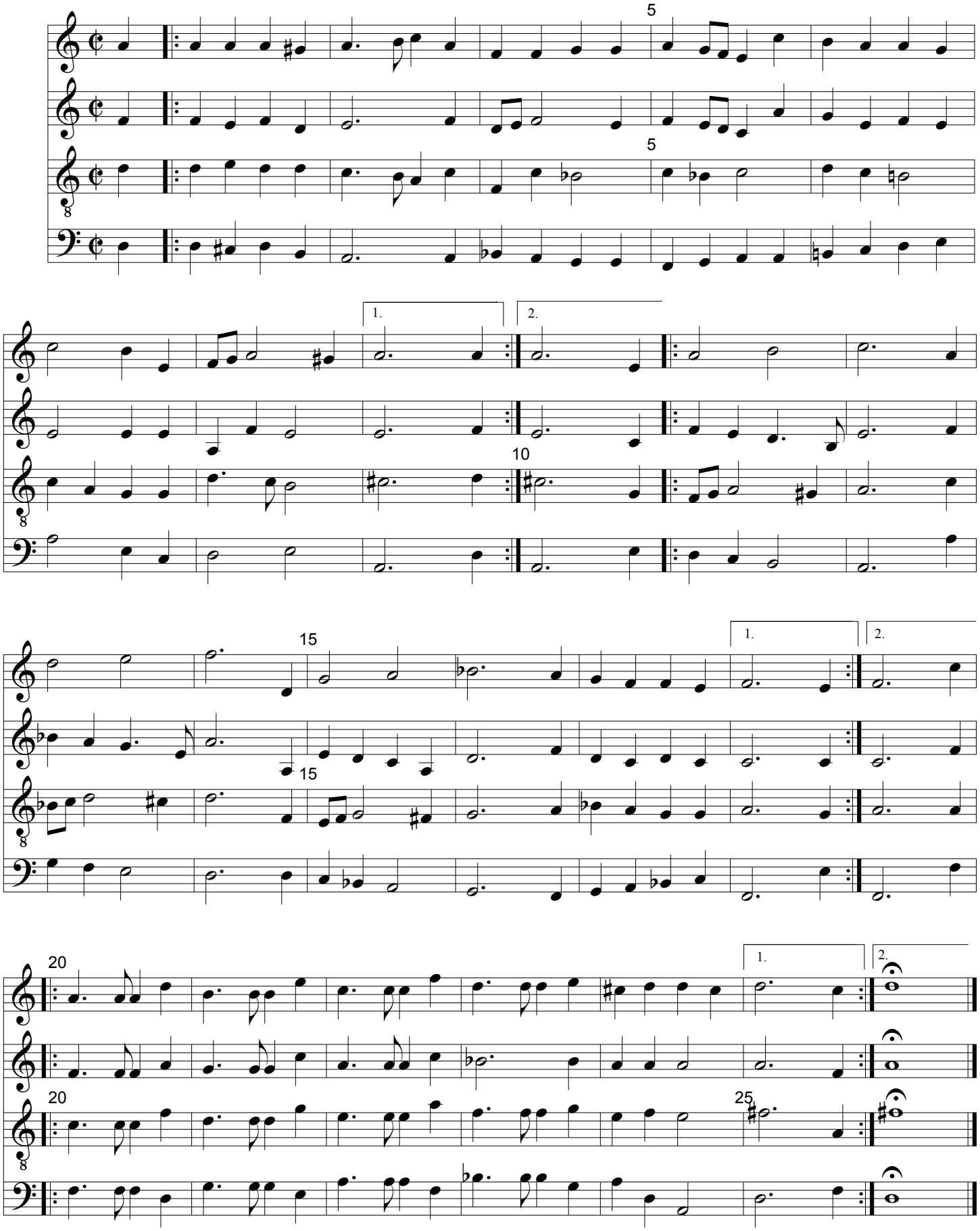

Galliarda - Melchior Franck, 1614

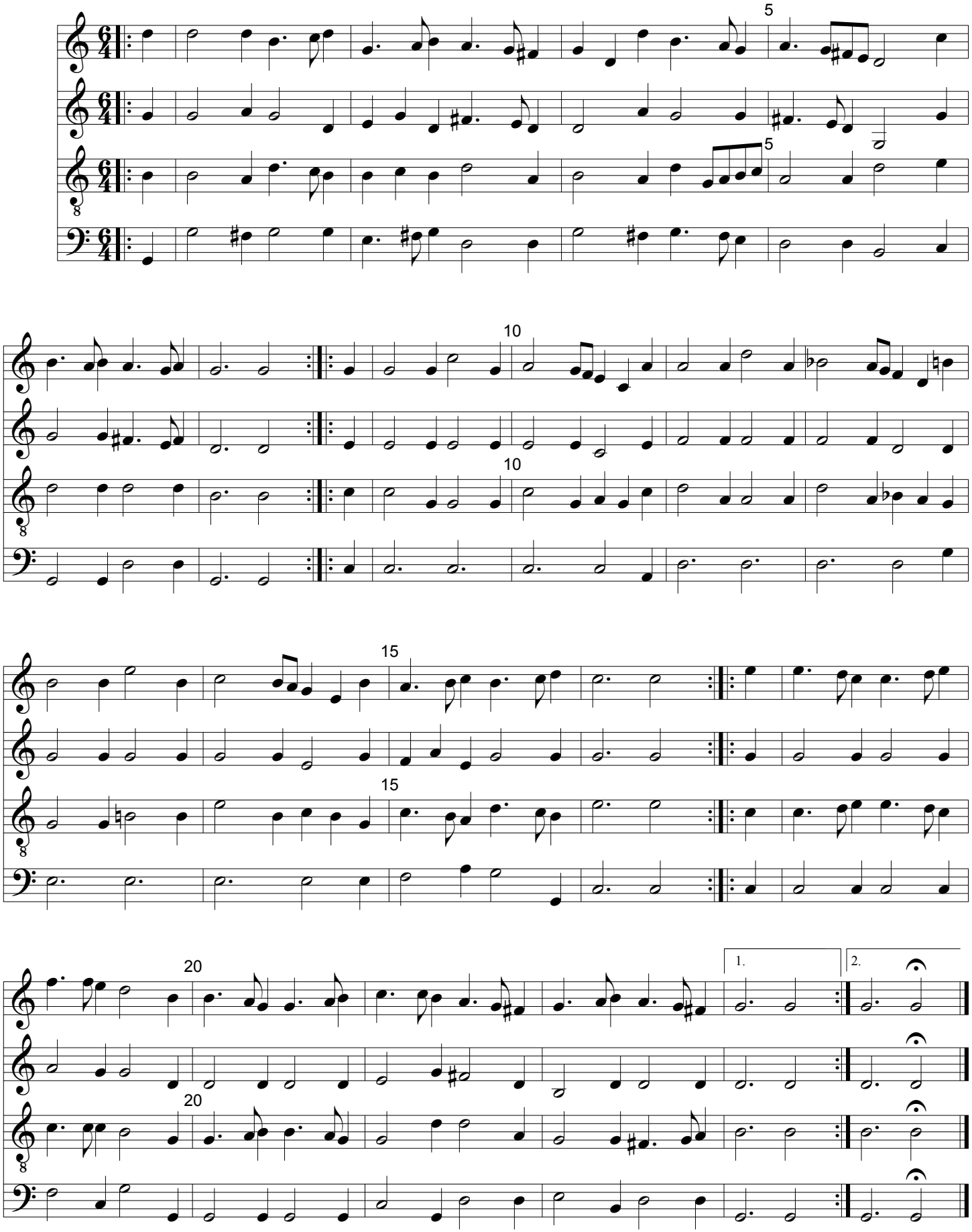

Allemande - Johann Hermann Schein, 1612

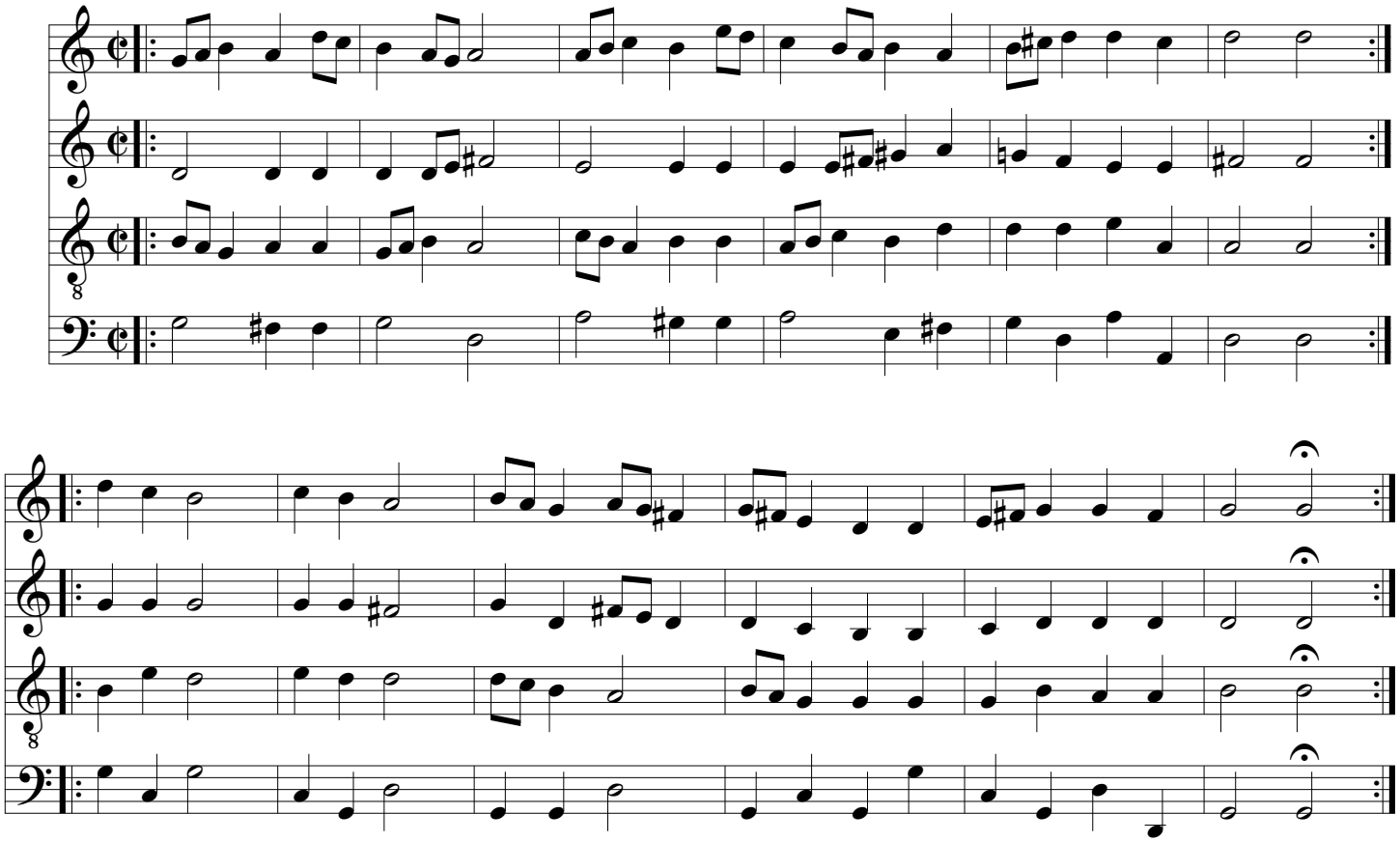
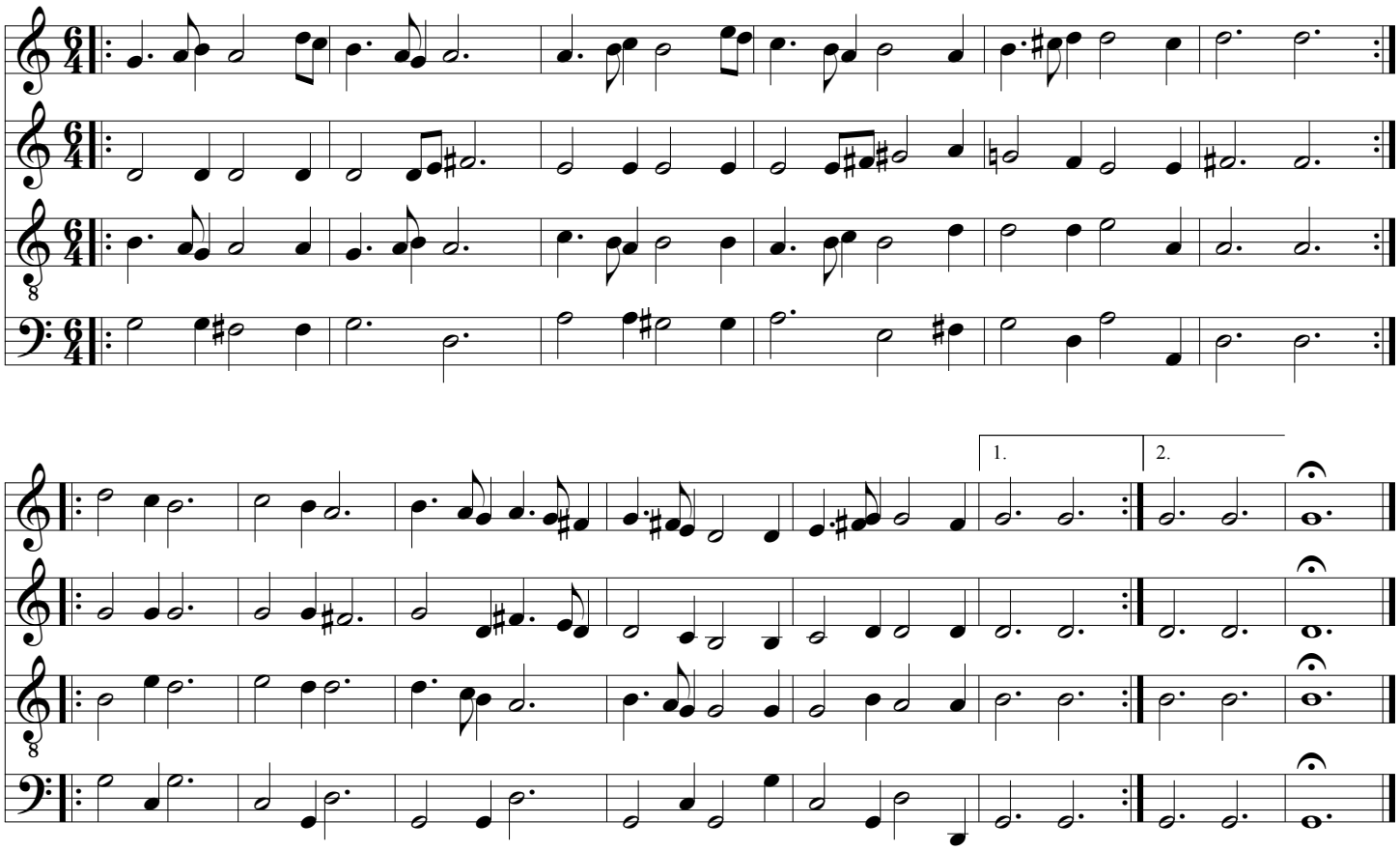
Tripla